

WEST CROWN STREET MASTERPLAN

West Crown Street, Wollongong

urban form studies

completed in 2004

for Wollongong City Council

The West Crown Street Masterplan is a detailed study of the West Crown Street Precinct extending from Wollongong Railway Station to Crown Street Mall. This masterplan is an extension of the Wollongong City Centre Urban Design Framework. It proposes detail building envelopes, street sections and building heights for each site along West

Crown Street as well as for a number of key sites in the precinct.

The plan has been prepared by Olsson & Associates Architects, Jane Irwin Landscape Architecture and Hill PDA land economists, Eppel Olsen Traffic Engineers, and Sally Grey Cultural Planner.

Olsson & Associates led the planning team by preparing detailed urban design principles, building envelopes and site densities for economic analysis and as a framework for public domain design.



view down crown street



street perspective

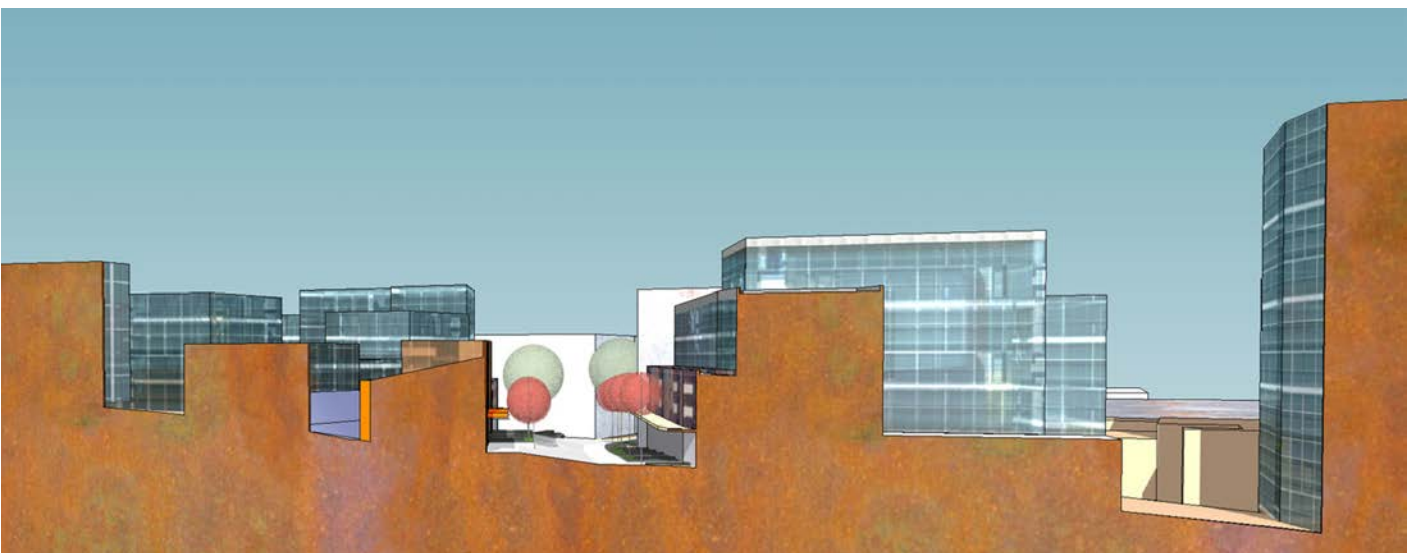

precinct section